

TEST REPORT

Hardline Laboratory

Report No. : THA0128/2025

Page : 1 of 7

Date : NOV. 04, 2025

Mai Bikes

Wilhelmsdorfer Str. 6, 33604 Bielefeld, Germany

The following merchandise was submitted and identified by the applicant as:

Product Description: Mai Versa CGP frameset, Gravel Bike

Country of Origin: China

Sample Quantity: 2 carbon forks

We have tested the submitted sample(s) as requested and the following results were obtained:

Test Requested: Clauses 4.9.4, 4.9.5, 4.9.6, 4.9.7 and 4.9.8 of ISO 4210-2:2023 Cycles – Safety requirements for bicycles - Part 2: Requirements for city and trekking, young adult, mountain and racing bicycles.

Test Method: Clauses 5.2, 5.3, 5.4, 5.5 and 5.6 of ISO 4210-6:2023 Cycles – Safety requirements for bicycles - Part 6: Frame and fork test methods.

Bicycle type: City and trekking Young adult Mountain Racing

Test Result: --See following sheet(s)--

Date of Receipt: OCT. 22, 2025

Testing Period: OCT. 23, 2025 ~ NOV. 03, 2025

Signed for and on behalf of
SGS Taiwan Ltd.



Chihhao Lien
Asst. Manager



Testing Site: No.9, 14th Road, Taichung Industrial Park, Taichung City, Taiwan

This document is issued by the Company subject to its General Conditions of Service printed overleaf, available on request or accessible at <https://www.sgs.com.tw/terms-of-service> and, for electronic format documents, subject to Terms and Conditions for Electronic Documents at <https://www.sgs.com.tw/terms-of-service>. Attention is drawn to the limitation of liability, indemnification and jurisdiction issues defined therein. Any holder of this document is advised that information contained hereon reflects the Company's findings at the time of its intervention only and within the limits of client's instruction, if any. The Company's sole responsibility is to its Client and this document does not exonerate parties to a transaction from exercising all their rights and obligations under the transaction documents. This document cannot be reproduced, except in full, without prior written approval of the Company. Any unauthorized alteration, forgery or falsification of the content or appearance of this document is unlawful and offenders may be prosecuted to the fullest extent of the law. Unless otherwise stated the results shown in this test report refer only to the sample(s) tested.

TEST REPORT

Hardline Laboratory

Report No. : THA0128/2025

Page : 2 of 7

Test Result:

ISO 4210-2:2023 Cycles - Safety requirements for bicycles - Part 2: Requirements for city and trekking, young adult, mountain and racing bicycles.

Bicycle type: City and trekking Young adult Mountain Racing

Clauses	Test Item	Sample No. / Test Sequence	Result	Remark
4.9	Front fork			
4.9.4	Front fork - Tensile test			
4.9.4.1	Suspension fork	--	N/A	--
4.9.4.2	Rigid non-welded fork	#1 / 4	Pass	Annex 1
4.9.5	Front fork - Static bending test	#1 / 2	Pass	Annex 2
4.9.6	Front fork - Rearward impact test			
4.9.6.1	Forks made entirely of metal	--	N/A	--
4.9.6.2	Forks which have composite parts	#1 / 5	Pass	Annex 3
4.9.7	Front fork - Bending fatigue test plus rearward impact test			
	- Bending fatigue test	#2 / 1	Pass	Annex 4
	- Rearward impact test	#2 / 2	Pass	Annex 4
4.9.8	Forks intended for use with hub- or disc-brakes			
4.9.8.1	Static brake-torque test	#1 / 3	Pass	Annex 5
4.9.8.2	Fork for hub-brake - Brake mount fatigue test	--	N/A	--
4.9.8.3	Fork made of composite materials designed for disc-brakes - Brake mount fatigue test	#1 / 1	Pass	Annex 6

- Note:**
1. "--" = Blank.; N/A = Not applicable.
 2. Sample Information: Material (Carbon), Mass (#1: 468 g; #2: 458 g).
 3. The bearings needed to conduct the test were provided by the applicant.
 4. Wheel diameter: 700C × 50C.

Annex 1:

Front fork - Tensile test (Rigid non-welded fork)						
Test Method	Bicycle type	<input type="checkbox"/> C	<input type="checkbox"/> Y	<input type="checkbox"/> M	<input checked="" type="checkbox"/> R	Result
	Test condition					
Clause 5.2.2 (ISO 4210-6:2023)	Force (N)	5,000	5,000	5,000	5,000	No detachment or loosening.

Note: C= City/Trekking Bicycle; Y= Young Adult Bicycle; M= Mountain Bicycle; R= Racing Bicycle.

TEST REPORT

Hardline Laboratory

Report No. : THA0128/2025

Page : 3 of 7

Annex 2:

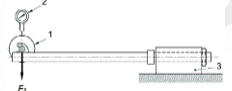
Front fork - Static bending test						
Test Method	Bicycle type	<input type="checkbox"/> C	<input type="checkbox"/> Y	<input type="checkbox"/> M	<input checked="" type="checkbox"/> R	Result
	Test condition					
Clause 5.3 (ISO 4210-6:2023) 	Force, F ₇ (N)	1,000	1,000	1,500	1,200	1. Permanent deformation: 1.46 mm. 2. No cracks.

Note: C= City/Trekking Bicycle; Y= Young Adult Bicycle; M= Mountain Bicycle; R= Racing Bicycle.

Annex 3:

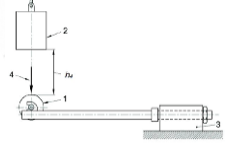
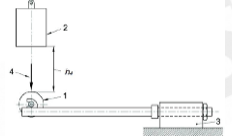
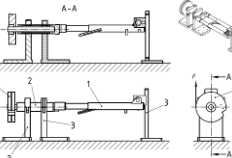
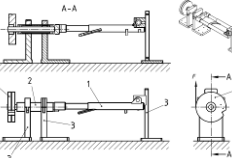
Front fork - Rearward impact test						
Test Method	Bicycle type	<input type="checkbox"/> C	<input type="checkbox"/> Y	<input type="checkbox"/> M	<input checked="" type="checkbox"/> R	Result
	Test condition					
Clause 5.4.1 (ISO 4210-6:2023) 	Drop height, h ₄ (mm), (Forks made entirely of metal)	180	180	360	360	N/A
Clause 5.4.2 (ISO 4210-6:2023) 	Drop height, h ₄ (mm), (Forks which have composite parts)	320	320	600	640	1. Permanent deformation: 11.9 mm. 2. Visible cracks were observed after testing, but they were within the acceptable range of the test criteria. (See photos "E" to "I".)
Clause 5.4.3 (ISO 4210-6:2023) 	Drop height (mm) (only for forks made entirely of metal)	600	600	600	600	N/A
Clause 5.4.3 (ISO 4210-6:2023) 	Torque, M (Nm)	50	50	80	80	No relative movement.

Note: 1. C= City/Trekking Bicycle; Y= Young Adult Bicycle; M= Mountain Bicycle; R= Racing Bicycle.
 2. N/A = Not applicable.

TEST REPORT

Hardline Laboratory

Report No. : THA0128/2025

Page : 4 of 7

Annex 4:

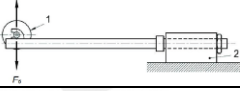
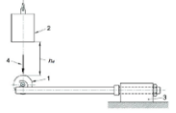
Front fork - Bending fatigue test plus rearward impact test						
Test Method	Bicycle type	<input type="checkbox"/> C	<input type="checkbox"/> Y	<input type="checkbox"/> M	<input checked="" type="checkbox"/> R	Result
	Test condition					
Clause 5.5 (ISO 4210-6:2023) 	Force, F_8 (N)	±450	±450	±650	±620	1. No cracks. 2. The peak deflections was no more than 20% of the initial values.
	Test cycles	100,000	100,000	100,000	100,000	
	Frequency	3 Hz				
Clause 5.4.1 (ISO 4210-6:2023) 	Drop height, h_4 (mm), (Forks which have composite parts)	320	320	600	640	1. Permanent deformation: 21.6 mm. 2. Visible cracks were observed after testing, but they were within the acceptable range of the test criteria. (See photos “J” to “O”.)

Note: C= City/Trekking Bicycle; Y= Young Adult Bicycle; M= Mountain Bicycle; R= Racing Bicycle.

Annex 5:

Static brake-torque test						
Test Method	Bicycle type	<input type="checkbox"/> C	<input type="checkbox"/> Y	<input type="checkbox"/> M	<input checked="" type="checkbox"/> R	Result
	Test condition					
Clause 5.6.2 (ISO 4210-6:2023) 	Force (N)	1,000	1,000	1,000	1,000	No cracks.
	Arm Length, L_2	365 mm				

Note: C= City/Trekking Bicycle; Y= Young Adult Bicycle; M= Mountain Bicycle; R= Racing Bicycle.

Annex 6:

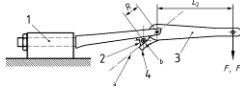
Fork made of composite materials designed for disc-brakes - Brake mount fatigue test							
Test Method	Bicycle type	<input type="checkbox"/> C	<input type="checkbox"/> Y	<input type="checkbox"/> M	<input checked="" type="checkbox"/> R	Result	
	Test condition						
Clause 5.6.4.2 (ISO 4210-6:2023) 	Stage 1	Force, F_9 (N)	600	600	600	600	No cracks.
		Test cycles	1,000	1,000	1,000	1,000	
		Temperature	100 °C	100 °C	100 °C	100 °C	
		Frequency	3 Hz				
		Arm Length, L_2	365 mm				
	Stage 2	Force, F_9 (N)	600	600	600	600	No cracks.
		Test cycles	11,000	11,000	11,000	19,000	
		Temperature	Ambient temperature				
		Frequency	3 Hz				
		Arm Length, L_2	365 mm				

Note: C= City/Trekking Bicycle; Y= Young Adult Bicycle; M= Mountain Bicycle; R= Racing Bicycle.

This document is issued by the Company subject to its General Conditions of Service printed overleaf, available on request or accessible at <https://www.sgs.com.tw/terms-of-service> and, for electronic format documents, subject to Terms and Conditions for Electronic Documents at <https://www.sgs.com.tw/terms-of-service>. Attention is drawn to the limitation of liability, indemnification and jurisdiction issues defined therein. Any holder of this document is advised that information contained hereon reflects the Company's findings at the time of its intervention only and within the limits of client's instruction, if any. The Company's sole responsibility is to its Client and this document does not exonerate parties to a transaction from exercising all their rights and obligations under the transaction documents. This document cannot be reproduced, except in full, without prior written approval of the Company. Any unauthorized alteration, forgery or falsification of the content or appearance of this document is unlawful and offenders may be prosecuted to the fullest extent of the law. Unless otherwise stated the results shown in this test report refer only to the sample(s) tested.

TEST REPORT

Hardline Laboratory





Report No. : THA0128/2025

Page : 5 of 7

*The content of this report is invalid if it is not presented as the entire report.

*The decision rule of the statements of conformity is following the ILAC G8:09/2019 by using the simple acceptance decision rule.

– Picture(s) –

	
Photo “A” Appearance of Sample	Photo “B” Appearance of Sample
	
Photo “C” Appearance of Sample	Photo “D” Appearance of Sample

This document is issued by the Company subject to its General Conditions of Service printed overleaf, available on request or accessible at <https://www.sgs.com.tw/terms-of-service> and, for electronic format documents, subject to Terms and Conditions for Electronic Documents at <https://www.sgs.com.tw/terms-of-service>. Attention is drawn to the limitation of liability, indemnification and jurisdiction issues defined therein. Any holder of this document is advised that information contained hereon reflects the Company's findings at the time of its intervention only and within the limits of client's instruction, if any. The Company's sole responsibility is to its Client and this document does not exonerate parties to a transaction from exercising all their rights and obligations under the transaction documents. This document cannot be reproduced, except in full, without prior written approval of the Company. Any unauthorized alteration, forgery or falsification of the content or appearance of this document is unlawful and offenders may be prosecuted to the fullest extent of the law. Unless otherwise stated the results shown in this test report refer only to the sample(s) tested.

TEST REPORT

Hardline Laboratory

Report No. : THA0128/2025

Page : 6 of 7

– Picture(s) –



Photo "E" Appearance of Sample after testing

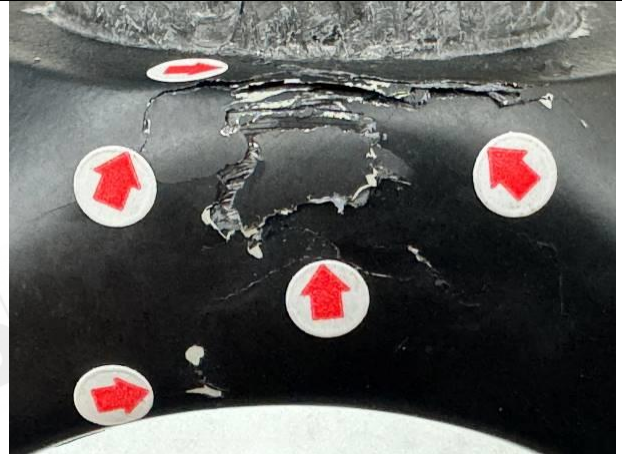

Photo "F" Appearance of Sample after testing



Photo "G" Appearance of sample after testing



Photo "H" Appearance of sample after testing



Photo "I" Appearance of sample after testing



Photo "J" Appearance of sample after testing

This document is issued by the Company subject to its General Conditions of Service printed overleaf, available on request or accessible at <https://www.sgs.com.tw/terms-of-service> and, for electronic format documents, subject to Terms and Conditions for Electronic Documents at <https://www.sgs.com.tw/terms-of-service>. Attention is drawn to the limitation of liability, indemnification and jurisdiction issues defined therein. Any holder of this document is advised that information contained hereon reflects the Company's findings at the time of its intervention only and within the limits of client's instruction, if any. The Company's sole responsibility is to its Client and this document does not exonerate parties to a transaction from exercising all their rights and obligations under the transaction documents. This document cannot be reproduced, except in full, without prior written approval of the Company. Any unauthorized alteration, forgery or falsification of the content or appearance of this document is unlawful and offenders may be prosecuted to the fullest extent of the law. Unless otherwise stated the results shown in this test report refer only to the sample(s) tested.

TEST REPORT

Hardline Laboratory

Report No. : THA0128/2025

Page : 7 of 7

– Picture(s) –

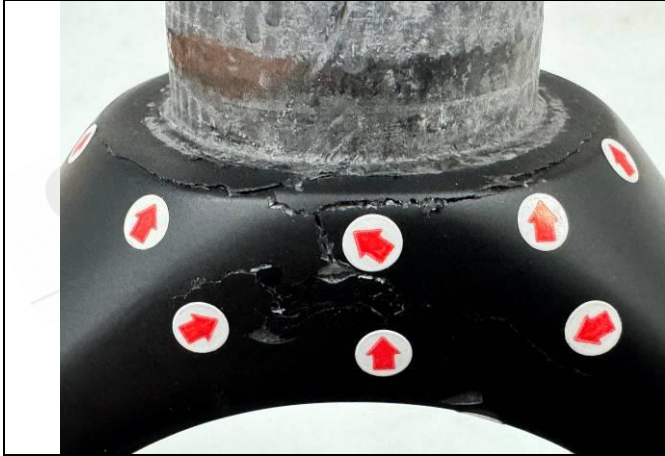

Photo "K" Appearance of sample after testing



Photo "L" Appearance of sample after testing



Photo "M" Appearance of sample after testing



Photo "N" Appearance of sample after testing



Photo "O" Appearance of sample after testing

--Blank--

--Blank--

--- End of Report ---

This document is issued by the Company subject to its General Conditions of Service printed overleaf, available on request or accessible at <https://www.sgs.com.tw/terms-of-service> and, for electronic format documents, subject to Terms and Conditions for Electronic Documents at <https://www.sgs.com.tw/terms-of-service>. Attention is drawn to the limitation of liability, indemnification and jurisdiction issues defined therein. Any holder of this document is advised that information contained hereon reflects the Company's findings at the time of its intervention only and within the limits of client's instruction, if any. The Company's sole responsibility is to its Client and this document does not exonerate parties to a transaction from exercising all their rights and obligations under the transaction documents. This document cannot be reproduced, except in full, without prior written approval of the Company. Any unauthorized alteration, forgery or falsification of the content or appearance of this document is unlawful and offenders may be prosecuted to the fullest extent of the law. Unless otherwise stated the results shown in this test report refer only to the sample(s) tested.